HOUSBY INSPECTION REPORT

CONSIGNOR Mitsubishi HC Capital (Illinois) JOB ID 53055

ADMIN

Year Make Model	2022 HYUNDAI HX480AL
Vehicle Type	Excavator
VIN	HHKHKB04AE0000054
Consignor	Mitsubishi HC Capital (Illinois)

VEHICLE INFORMATION

Year	2022
Make	HYUNDAI
Model	HX480AL
Unit Number	0054
Did It Start?	Yes
Keys	Yes
Jump Batteries	No
Move Status	Not moving
Overall Assessment	STARTED ON SITE

VEHICLE LOCATION

Street Address	8111 MILLS ROAD
City	HOUSTON
State	TX
Zip	77064

VIN TAG

VIN	HHKHKB04AE0000054

HOUSBY INSPECTION REPORT

CONSIGNOR Mitsubishi HC Capital (Illinois)

JOB ID 53055

























HOUSBY INSPECTION REPORT

CONSIGNOR Mitsubishi HC Capital (Illinois) **JOB ID** 53055

























HOUSBY INSPECTION REPORT

CONSIGNOR Mitsubishi HC Capital (Illinois)

JOB ID 53055

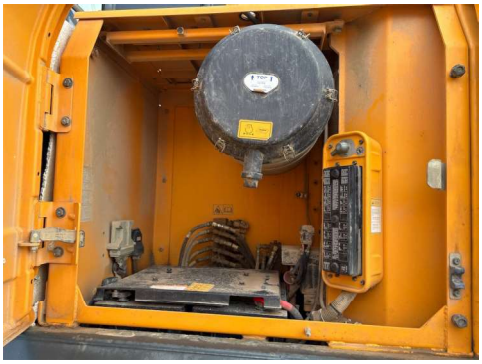












HOUSBY INSPECTION REPORT

CONSIGNOR Mitsubishi HC Capital (Illinois)

JOB ID 53055

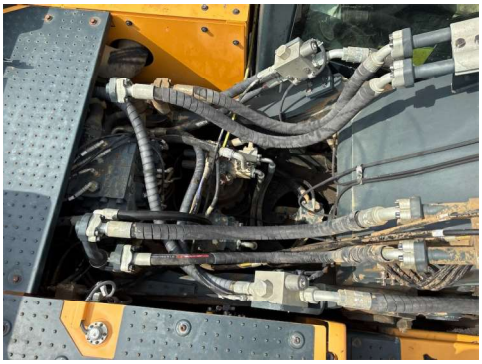



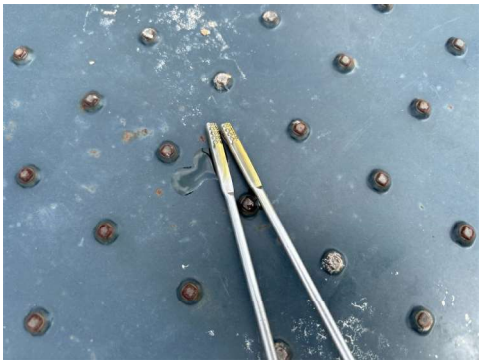

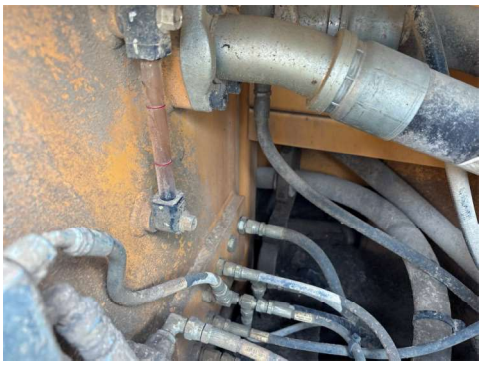

















HOUSBY INSPECTION REPORT

CONSIGNOR Mitsubishi HC Capital (Illinois)

JOB ID 53055

