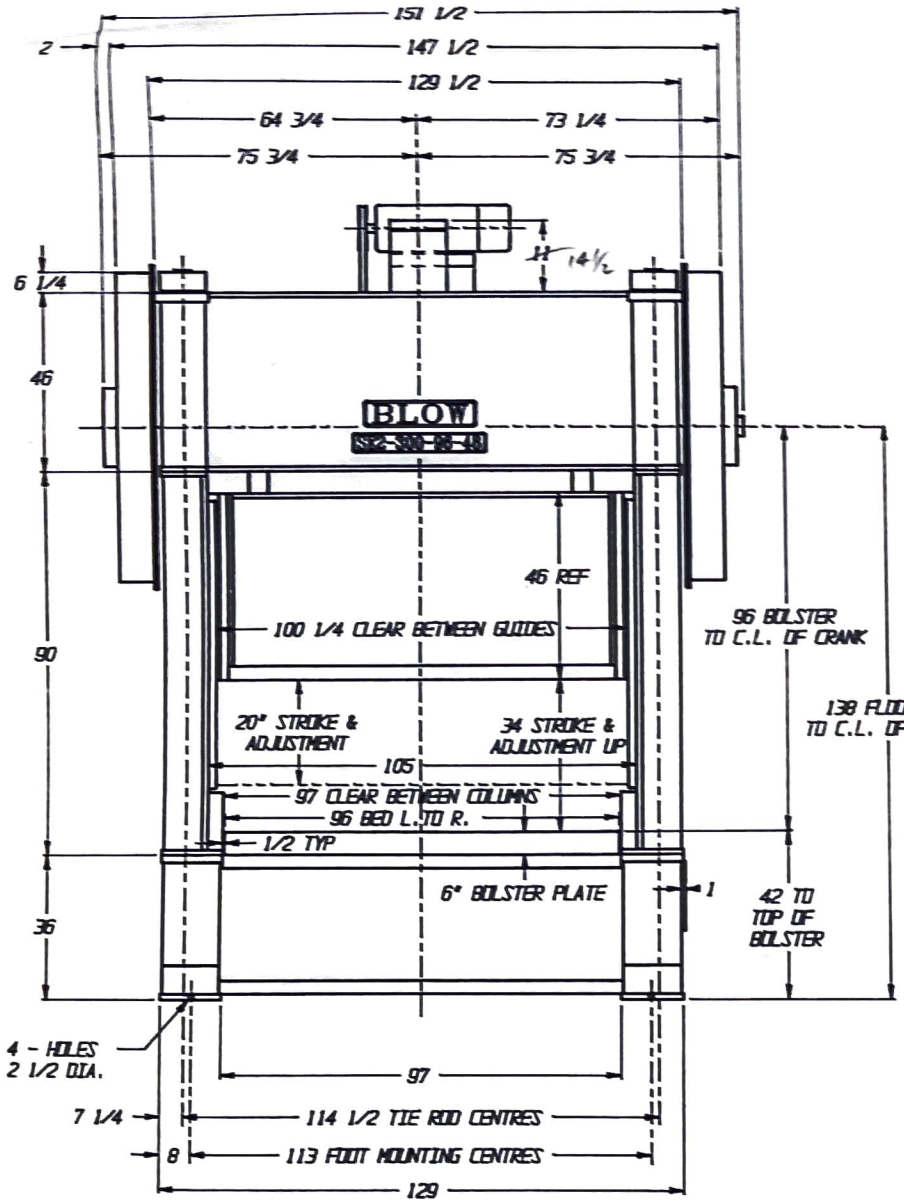

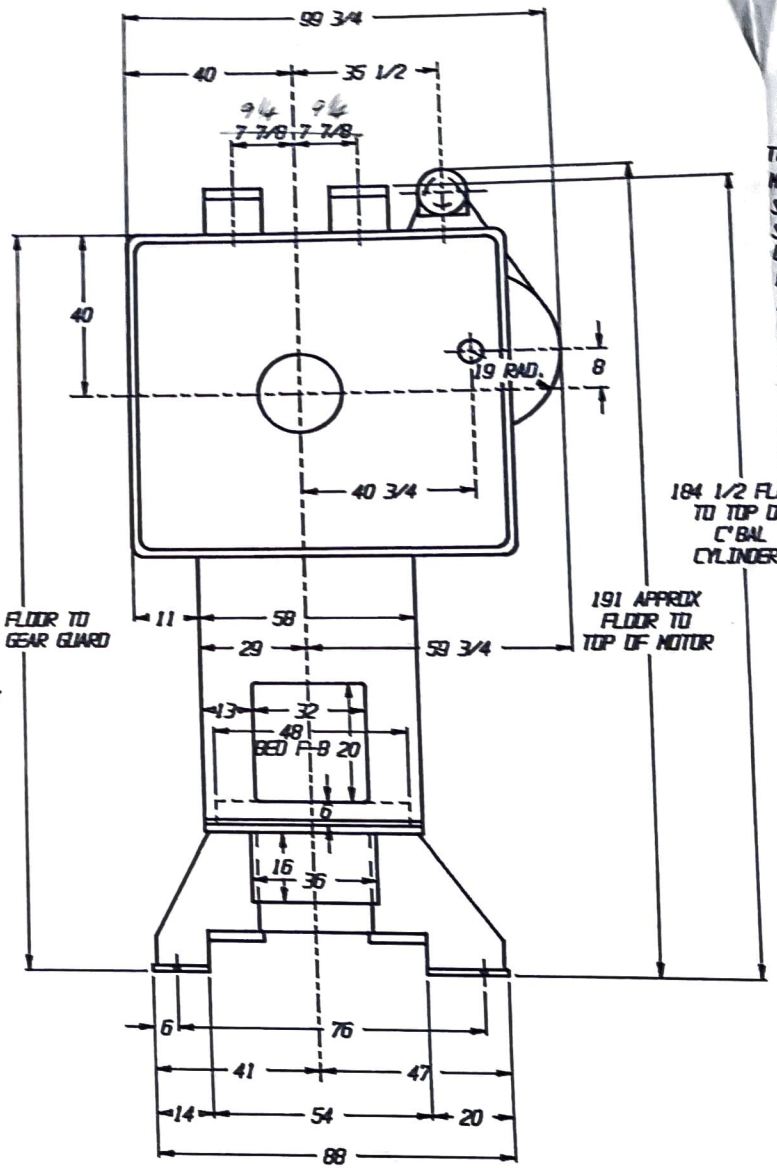

THOMAS INDUSTRIES
MODEL NO. SS2-300-96-48
STROKE.....10"
SHUT HT. (SDAU)
OVER BOLSTER.....24"
RAM ADJUSTMENT.....10"
APPROX. OVERALL WEIGHT
118,000 LBS.

DO NOT SCALE DRAWING

UNLESS OTHERWISE SPECIFIED:
MACHINED SURFACE TOLERANCES:
ALL 3 PLACE DECIMALS +/- .005
ALL FRACTIONAL DECIMAL DIMENSIONS +/- .005
FABRICATION TOLERANCES:
DIMENSIONS 2 PLACES +/- 1/32
DIMENSIONS 3 PLACES +/- 1/16

DRAWN BY: T.E.H. DATE: SEPTEMBER 4, 1996
CHECKED BY: DATE:
SCALE: NOT TO SCALE SHEET FROM:

THIS DRAWING IS THE PROPERTY OF BLOW PRESS LTD. AND IS LOANED TO THE RECIPIENT TO REVIEW OR CONSIDER THE PROPOSAL CONTAINED THEREIN. IT MAY NOT BE REPRODUCED OR COPIED IN WHOLE OR IN PART BY ANYONE OTHER THAN BLOW PRESS LTD. NOR MAY THE INFORMATION OR CONSIDERATION, AND ANY AND ALL INFORMATION OR CONCEPTS IN WHOLE OR IN PART BE DISCLOSED TO ANY THIRD PARTIES FOR USE OR EXAMINATION.

BLOW PRESS LIMITED
GUELPH ONTARIO

DESCRIPTION: SE2-300-96-48

DRAWING NAME: GENERAL ASSEMBLY

DRAWING NUMBER: 9999-D-0003 REV