

OVERALL DRAWING #0-37467
PRESS SPEED - 30 SPM

CONFIDENTIAL & PROPRIETARY INFORMATION. This drawing and the information it contains are the property of Müller-Waigarten Technologie GmbH & Co. KG (MW T) and are being provided upon the understanding and agreement between MW T and recipient that recipient will use them only for purposes specified and approved by MW T and will not use them for any other purposes. Recipient will not disclose them in any way to any individual or entity, other than recipient's agents or employees engaged in performing the purposes, specified and approved by MW T, and that recipient will immediately return the drawing, any copies of it, and all documents summarizing information from it to MW T upon request. Recipient's acceptance of delivery of this drawing constitutes acceptance of these terms.

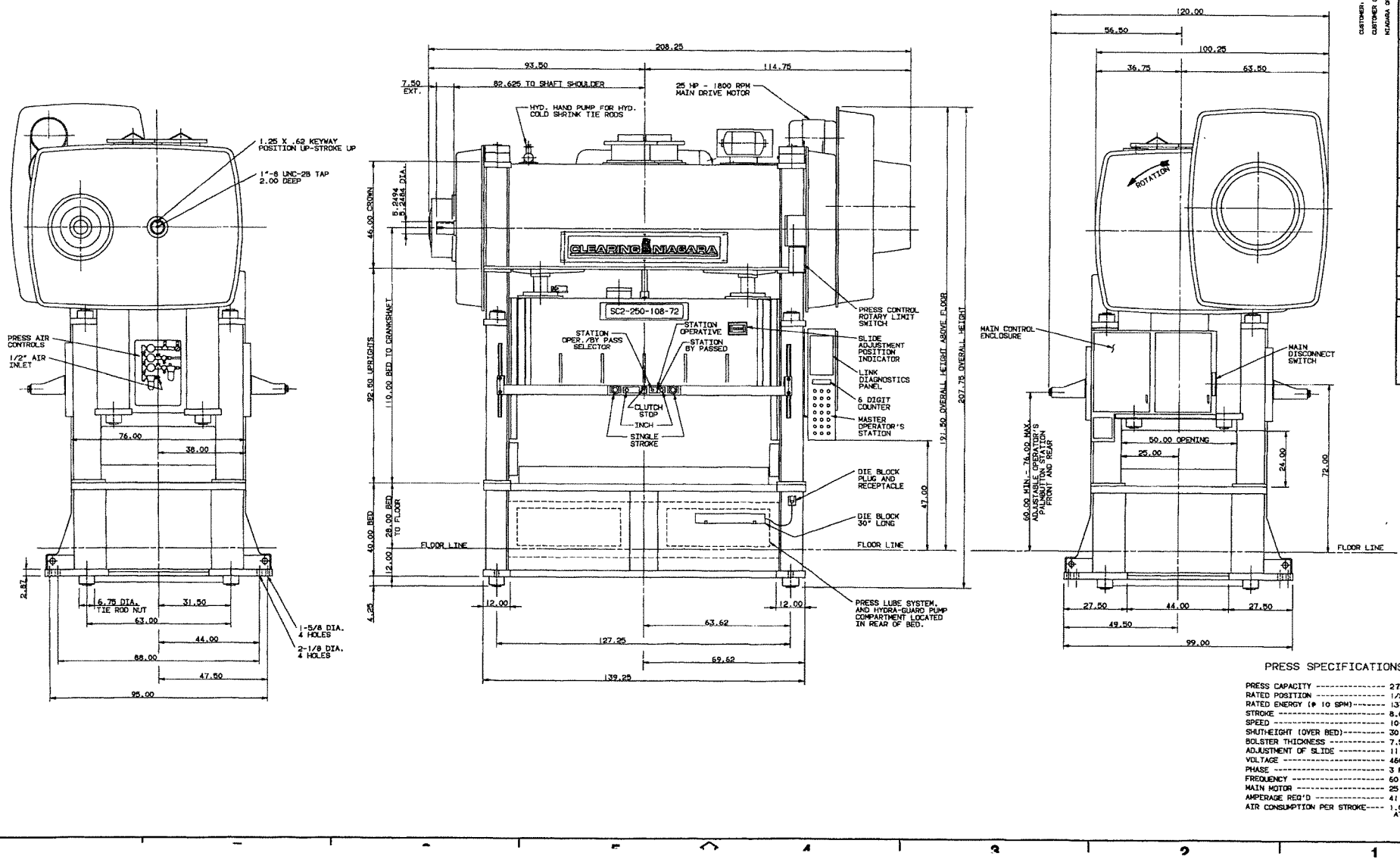

PRESS SPECIFICATIONS:

PRESS CAPACITY	275 US TONS
RATED POSITION	1/2 INCH
RATED ENERGY (@ 10 SPM)	137.5 IN-TONS
STROKE	8.00 INCHES
SPEED	10-30 SPM
SHUT-HEIGHT (OVER BED)	30.00 INCHES
ROLLER THICKNESS	7.50 INCHES
ADJUSTMENT OF SLIDE	11.00 INCHES
VOLTAGE	460 VOLTS
FREQUENCY	3 PHASE
MAIN MOTOR	25 HP/1800 RPM
AMPERAGE REQ'D	41 AMPS APPROX.
AIR CONSUMPTION PER STROKE	1.05 CF PER MIN. AT 90 PSI

CUSTOMER: COORMAN WFG. CO.
DRAWING ORDER NO. 10708
REVISED ORDER NO. 8499-4

MODEL NO. SC2-250-108-72
TITLE: OVERALL DRAWING
DATE: 12-11-94
DRAWN: D.J.M.
CHECKED: J.C.B.
APPROVED: J.C.B.
SCALE: 1:1
SHEET NO. 1 OF 1

DATE: 12-11-94
NO. 10708
DATE: 12-11-94
NO. 10708
DATE: 12-11-94
NO. 10708

ATTENTION: DRAWING NOT TO BE USED WITHOUT THE GREEN LABEL

0-37467
REVISED

PLOT DATE: 12-1-94